

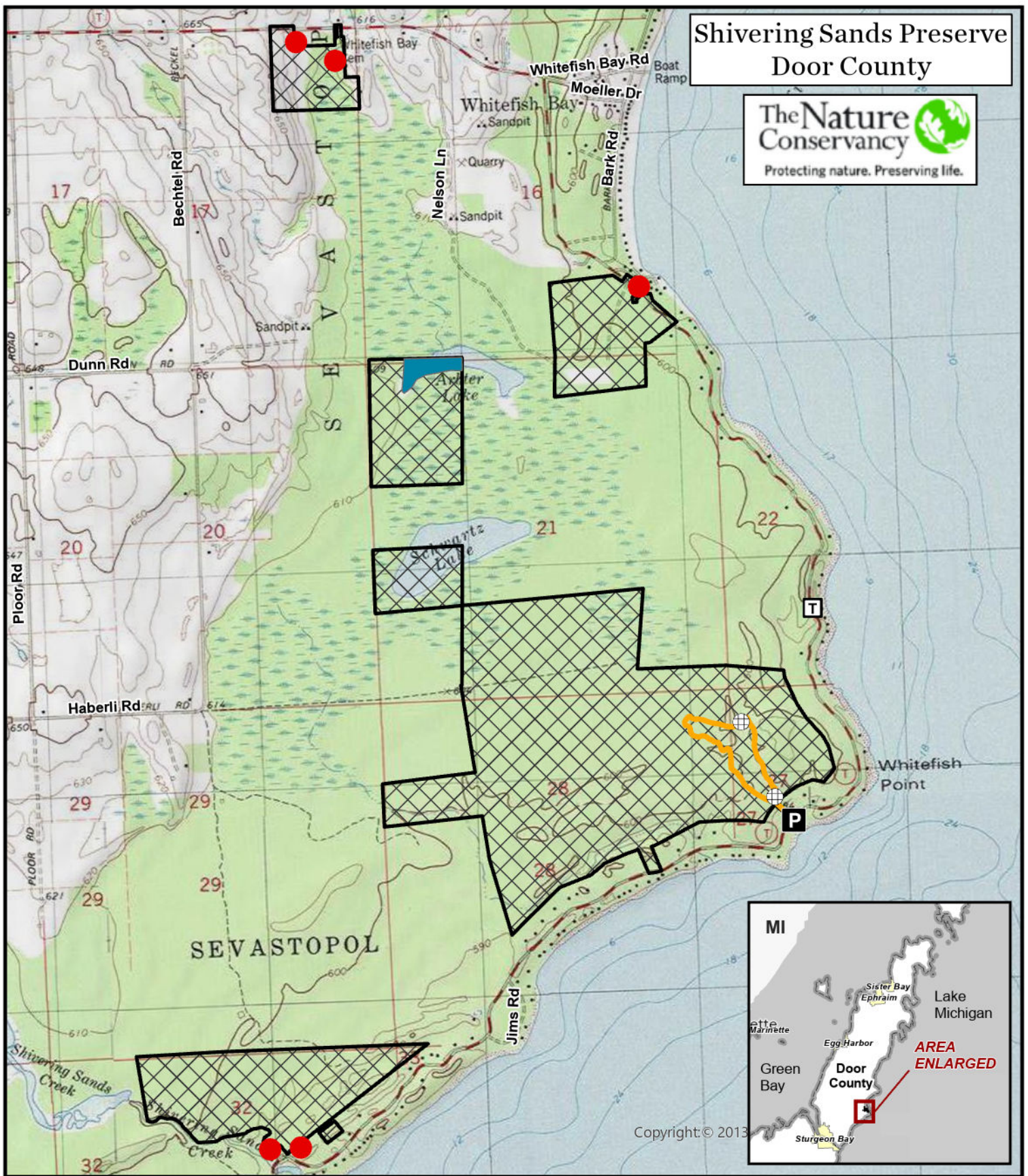





# Shivering Sands Preserve Door County



-  Property of TNC open for trapping, deer, turkey, bear and small game hunting; registration optional
-  Property of TNC open for all the above but NOT open for trapping to protect critical habitat for Hines Emerald Dragonfly
-  No hunting within 100 yards of residence
-  Rustic trail
-  Footbridge
-  Parking

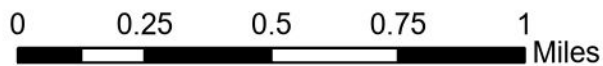

Shivering Sands Preserve is located in the State of Wisconsin, Door County, T28N-R27E, Sevastopol Township, sections 16, 17, 21, 27, 28 & 32; 678 acres.